

# Sherrill Faw Realty, LLC



307 10th Street, North Wilkesboro, NC 28659

*A Christian Office*

**Office: 336-903-0060**

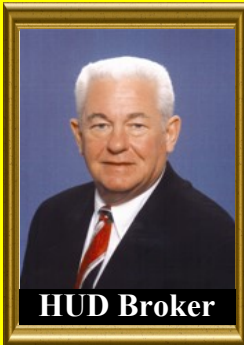

**HUD Broker**

**Sherrill Faw**  
Broker-in-charge  
**336-957-7600**



**Joe McMillan**  
Broker  
**336-984-5549**



**Jane Pierce**  
Office Manager



**Darla Terrell**  
Assistant Marketing  
Manager

## REDUCED



**Lot 4 Browntown Rd**  
Cleared level lot in private peaceful setting. 3.4 acres of land.  
**MLS 1051403 \$ 47,000**



**TBD Highland North Rd**  
6.59 acres of land to build your dream home. 12 miles to the Blue Ridge Parkway.  
**MLS 1071205 \$ 74,900**



**Lot 3 Clingman Meadows**  
Great cleared level 0.53 acre lot. 1 mile from Clingman Medical Center.  
**MLS 936406 \$ 15,000**



**Lot 21 Spring Dr**  
0.73 acre level lot located in a great neighborhood down highway 115.  
**MLS 1048470 \$ 12,900**



**Lot 4 Sherwood Forest**  
0.98 acre corner lot. Owner financing available with 10% down payment.  
**MLS 918633 \$ 14,900**



**Lot 92 Sutter's Ridge**  
2.05 acres in a beautiful residential restricted neighborhood, private setting.  
**MLS 1061736 \$ 6,900**



**65 Doe Mtn**  
3.90 acres of land minutes from the Blue Ridge Parkway with great views.  
**MLS 922722 \$ 19,900**



**43 Bull Mtn**  
1.21 acres in a gated community with long range views. Owner financing.  
**MLS 1015051 \$ 19,900**



**Mountain View Estates**  
0.49 acres of land in the Hays Community for residential use.  
**MLS 959994 \$ 9,499**



**180 Chestnut Mtn Farms**  
17.55 acres of land in an Equestrian Community with riding trails & barn.  
**MLS 1065997 \$ 39,900**

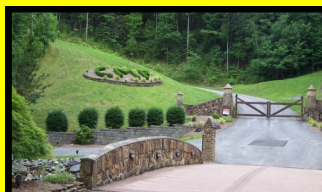

**222 Chestnut Mtn Farms**  
4.45 acres of land with owner financing available with 25% down.  
**MLS 960190 \$ 31,900**

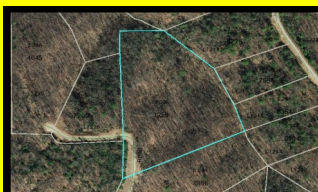

**227 Chestnut Mtn Farms**  
Over 10 acres of land in an Equestrian Community with riding trails & barn.  
**MLS 1065968 \$ 27,900**

## Property Management!

**Wanted:** Homes, mobile homes, apartments, and commercial properties to rent (Willing to take single unit properties)  
Potential renters call us everyday!  
Call 336-957-7600 for more information.

**Email: [sherrillfaw@sherrillfaw.com](mailto:sherrillfaw@sherrillfaw.com)**

**Website: [www.sherrillfaw.com](http://www.sherrillfaw.com)**

# Sherrill Faw Realty, LLC



307 10th Street, North Wilkesboro, NC 28659  
*A Christian Office*

Office: 336-903-0060



## *Cure for Virus*

**Pray for everyone's safety and a worldwide revival of coming back to God.**



### 1447 Westwood Ln

End of street privacy on corner lot located in a good, quite neighborhood. New paint on walls and ceiling, remolded floors, new cooktop, new refrigerator, new windows and blinds, brand new heat pump, and new electrical panel. Additional oil heating. All appliances remain. Full unfinished basement. Double attached carport.

MLS 1071830

Price: \$269,900



### Lot 5 Smith Ridgecrest Rd

Great location for double wide mobile home or starter home with owner financing available.

MLS 956482     \$ 11,900

### 8 tracts of Land for Sale in Myers Estate (Arlie Myers Store Rd)



Lot 1	3.80 acres - \$36,500
Lot 2	4.43 acres - \$42,500
Lot 3	11.41 acres - \$79,500
Lot 4	10.26 acres - \$75,900
Lot 5	5.67 acres - \$49,500
Lot 6	3.72 acres - \$39,900
Lot 7	3.13 acres - \$30,900
Lot 8	3.63 acres - \$34,500

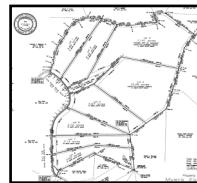

*Nearest mailbox address: 2100 Arlie Myers Store Rd*

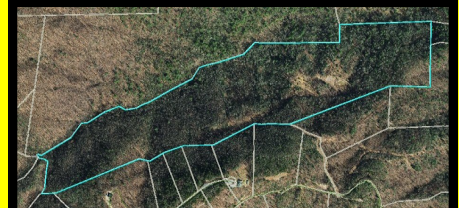

### Off Elk Horn Road

Great 80+ acres of the Blue Ridge Mountains to be developed in Leatherwood.

MLS 1068503     \$ 499,000

### DRONE VIDEO ON YOUTUBE



### 100 Finley Ave

14,000+ sqft of property zoned for Office & Institutional. Many possibilities such as bed & breakfast or a church. Great parking lot. Located on top of a hill close to Samaritans Purse. Corner lot with visibility from highway 18N, Finley Ave and Reynolds Rd

MLS: 1051766

Price: \$445,000

**FOR SALE OR TRADE**



Go to our website [www.sherrillfaw.com](http://www.sherrillfaw.com) and click on the "for sale" tabs on the left hand side to see listings.

## Property Management

Sherrill Faw personally manages your property  
We would like to ask for you to let us manage your property.

Email: [sherrillfaw@sherrillfaw.com](mailto:sherrillfaw@sherrillfaw.com)

Website: [www.sherrillfaw.com](http://www.sherrillfaw.com)