

Sherrill Faw Realty, LLC



307 10th Street, North Wilkesboro, NC 28659

A Christian Office

Office: 336-903-0060

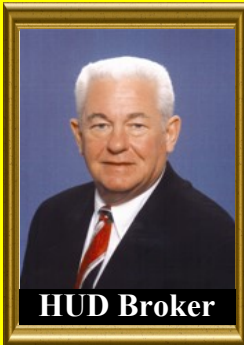

HUD Broker

Sherrill Faw
Broker-in-charge
336-957-7600



Joe McMillan
Broker
336-984-5549



Jane Pierce
Office Manager



Emaeth Myers
Media Manager



227 Chestnut Mtn Farms
Over 10 acres of land in an Equestrian Community with riding trails & barn.
MLS 1065968 \$ 27,900



273 Dog Run; 800 Rock Creek Ch Rd

Great investment opportunity to purchase a mobile home park. 6 existing rentals and licensed for a total of 19 lots.

Located in Rock Creek area in North Wilkes School district. Owner financing: Contract for Deed Sale Price: \$375,000 20% down: \$75,000 \$300,000 finance for 20 years. First 5 years at 6.5%. Every year there after 6.5% or prime plus 3.5% to be recalculated on the first day of the month from sale date.

MLS: 1063169

Price: \$375,000



2037 Grissel Tail Rd

Great better than new 2 bedroom & 2 full bathroom mobile home. Brand new appliances. Heat pump for heating and cooling. Private well. This home is located in the middle of the mountains with total privacy, big timbered woods all around. Extremely private. 2 miles to Stone Mtn Park.

MLS:1065473

Price: \$94,900



5968 NC Hwy 16

Great location of a convenience store with gas pumps. Lots of parking. Carries all types of fuel. Owner financing available with \$65,000 for 15 years at 5.75%.

MLS: 1062850

\$269,000



Lot 38 Bull Mtn

3.07 acres gated community with long range views and plenty of road frontage.

MLS 983862 \$ 14,900



180 Chestnut Mtn Farms

17.55 acres of land in an Equestrian Community with riding trails & barn.

MLS 1065997 \$ 39,900



Lot 4 Browntown Rd

Cleared level lot in private peaceful setting. 3.4 acres of land.

MLS 1051403 \$ 47,000



Email: sherrillfaw@sherrillfaw.com

Website: www.sherrillfaw.com

Sherrill Faw Realty, LLC



307 10th Street, North Wilkesboro, NC 28659
A Christian Office

Office: 336-903-0060



Cure for Virus

Pray for everyone's safety and a worldwide revival of coming back to God.

8 tracts of land for sale on Arlie Myers Store Rd

Lot 1	3.80 acres - \$36,500
Lot 2	4.43 acres - \$42,500
Lot 3	11.41 acres - \$79,500
Lot 4	10.26 acres - \$75,900
Lot 5	5.67 acres - \$49,500
Lot 6	3.72 acres - \$39,900
Lot 7	3.13 acres - \$30,900
Lot 8	3.63 acres - \$34,500

Nearest mailbox address: 2100 Arlie Myers Store Rd



Lot 5 Smith Ridgecrest Rd

Great location for double wide mobile home or starter home with owner financing available.

MLS 956482 \$ 11,900



Warehouse and Office Space for Rent

Loading docks and Garages

Side B: \$1,700 monthly

Office is 950 square ft and warehouse is 3500 sqft

3 offices and 2 bathrooms plus a kitchen

Located on Industrial Drive (Old Airport)

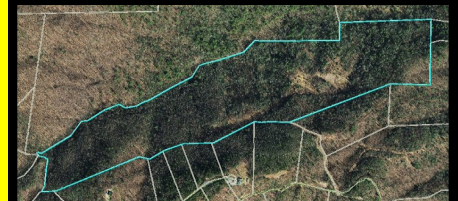

Off Elk Horn Road

Great 80+ acres of the Blue Ridge Mountains to be developed in Leatherwood.

MLS 1068503 \$ 499,000

DRONE VIDEO ON YOUTUBE



100 Finley Ave

14,000+ sqft of property zoned for Office & Institutional. Many possibilities such as bed & breakfast or a church. Great parking lot. Located on top of a hill close to Samaritans Purse. Corner lot with visibility from highway 18N, Finley Ave and Reynolds Rd

MLS: 1051766

Price: \$445,000

FOR SALE OR TRADE



Go to our website www.sherrillfaw.com and click on the "for sale" tabs on the left hand side to see listings.

Property Management

Sherrill Faw personally manages your property

We would like to ask for you to let us manage your property.

Email: sherrillfaw@sherrillfaw.com

Website: www.sherrillfaw.com