



Sherrill Faw Realty, LLC

307 10th Street, North Wilkesboro, NC 28659



A Christian Office Office: 336-903-0060



Sherrill Faw
Broker-in-charge
336-957-7600



Joe McMillan
Broker
336-984-5549



Jane Pierce
Office Manager



Bonnie Alday
BIC Assistant



Darla Terrell
Marketing Manager

NEW LISTING



Grissel Tail Rd 16.40 Acres
Privacy and big timbered woods all around. Stone Mtn. Park is only 2 miles away.
MLS 1079657 \$49,900

NEW LISTING

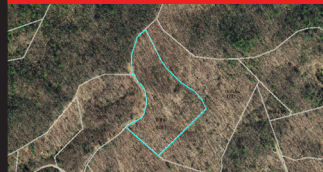

Hawkins Grove Rd 6.90
Private location minutes away from the Thurmond Chatham Game Lands.
MLS 1080656 \$39,900

REDUCED



Lot 4 Browntown Rd
Cleared level lot in private peaceful setting. 3.4 acres of land.
MLS 1051403 \$47,000

OWNER FINANCING AVAILABLE

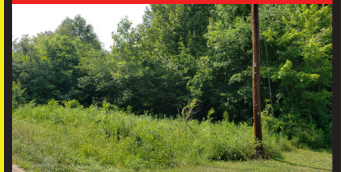

Lot 5 Smith Ridgecrest Rd
Great location for double wide mobile home or starter home.
MLS 956482 \$11,900

OWNER FINANCING AVAILABLE



151 Sutters Ridge
2.25 acres located in a residential restricted neighborhood with paved roads in a private setting.
MLS 997711 \$24,999



Lot 4 Sherwood Forest
0.98 acre corner lot. Owner financing available with 10% down payment.
MLS 918633 \$14,900



43 Bull Mtn
1.21 acres in a gated community with long range views. Owner financing.
MLS 1015051 \$19,900



Mountain View Estates
Lot 1 has 0.72 acres of land in the Hays Community for residential use.
MLS 1602273 \$9,999

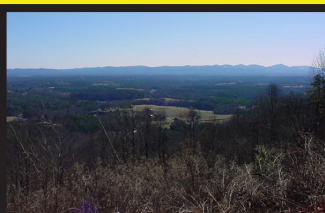

TBD Highland North Rd
6.59 acres of land to build your dream home. 12 miles to the Blue Ridge Parkway.
MLS 1071205 \$74,900

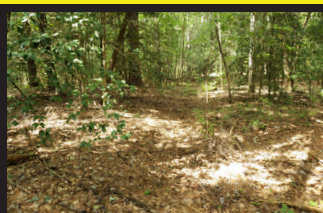

Lot 21 Spring Dr
0.73 acre level lot located in a great neighborhood down highway 115.
MLS 1048470 \$12,900



222 Chestnut Mtn Farms
4.45 acres of land with owner financing available with 25% down.
MLS 960190 \$31,900



Lot 3 Clingman Meadows
Great cleared level 0.53 acre lot. 1 mile from Clingman Medical Center.
MLS 936406 \$15,000

Email: sherrillfaw@sherrillfaw.com

Website: www.sherrillfaw.com



Sherrill Faw Realty, LLC

307 10th Street, North Wilkesboro, NC 28659

A Christian Office Office: 336-903-0060



Please pray for

a cure for the virus, everyone's safety and a worldwide revival & coming back to God.

DRONE VIDEO ON YOUTUBE



100 Finley Ave

14,000+ sqft of property zoned for Office & Institutional. Many possibilities such as bed & breakfast or a church. Great parking lot. Located on top of a hill close to Samaritans Purse. Corner lot with visibility from highway 18N, Finley Ave and Reynolds Rd

MLS: 1051766

Price: \$445,000

FOR SALE OR TRADE

REDUCED



401 2nd St

Prime location for fast food, gas, retail, etc. Access to existing traffic signal. MLS 951585 \$349,000

COMMERCIAL PROPERTY



Gateway Avenue

2.66 Acre Lot on Hwy 421 in Wilkesboro with high traffic count.

MLS 1075587 \$499,000

COMMERCIAL PROPERTY



TBD Gateway Avenue

1.51 Acre Lot. Ideal location for apartments, hotel, restaurant, or retail establishment.

MLS 1075580 \$399,000

LUXURY EQUESTRIAN COMMUNITY



Great 80+ Acres

Leatherwood Mountains is a gated luxury residential community & vacation resort located in the Blue Ridge Mountains. It is to be developed under the guidelines of Leatherwood Mtns. subdivision.

MLS 1068503 \$399,000

8 tracts of Land for Sale in Myers Estate



Lot 1	3.80 acres - \$36,500
Lot 2	4.43 acres - \$42,500
Lot 3	11.41 acres - \$79,500
Lot 4	10.26 acres - \$75,900
Lot 5	5.67 acres - \$49,500
Lot 6	3.72 acres - \$39,900
Lot 7	3.13 acres - \$30,900
Lot 8	3.63 acres - \$34,500

Nearest mailbox address: 2100 Arlie Myers Store Rd

OWNER FINANCING AVAILABLE

COMMERCIAL RENTAL



315 Main St. N Wilkesboro
2000+/- sq feet, 5 offices, 3 baths, reception/waiting area, new paint & flooring. Fiber optics have been installed. \$2000 per month

COMMERCIAL RENTAL



924 Main St N Wilkesboro
For lease 120 sqft - 1,200 sqft Professional office space with private parking, 24 hr access, elevator & high-speed internet. Call for pricing.

Go to our website www.sherrillfaw.com and click on the "for sale" tabs on the left hand side to see listings.

Property Management

Sherrill Faw personally manages your property
We would like to ask for you to let us manage your property.

Email: sherrillfaw@sherrillfaw.com

Website: www.sherrillfaw.com



Sherrill Faw Realty, LLC

307 10th Street, North Wilkesboro, NC 28659

A Christian Office Office: 336-903-0060



Sherrill Faw Realty & ValueBuild Homes

*A winning combination for your
land and construction needs!*

Choose your land from one of our beautiful
property listings and let ValueBuild Homes
create the house of your dreams.

Find your new homesite at:

sherrillfaw.com



ValueBuild

H O M E S

Custom Built Homes On Your Lot

Mark Mull

New Home Designer

336.934.2313

mark@valuebuildhomes.com

Local Office

By appointment only

1307-B South Collegiate Drive

Wilkesboro, NC 28607

visit ValueBuild Homes at:

valuebuildhomes.com